

Canon imageRUNNER 1435iF/1435i: Registering an Address from the Remote User Interface.

Destinations can be added or edited in the Address Book via the copier/printer but for ease of use, access the Address Book using the Remote User Interface.

1. Open a browser on your computer and enter the IP address of your Canon imageRUNNER.

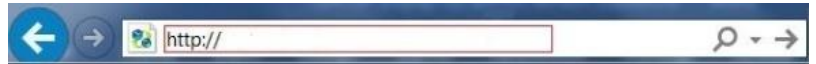

2. Log in if necessary. Select **System Manager Mode** and **Log in**.

NOTE: Registering or editing the address book requires the System Manager Mode level log in.

3. Select the **Address Book** link on the right-hand side of the screen.

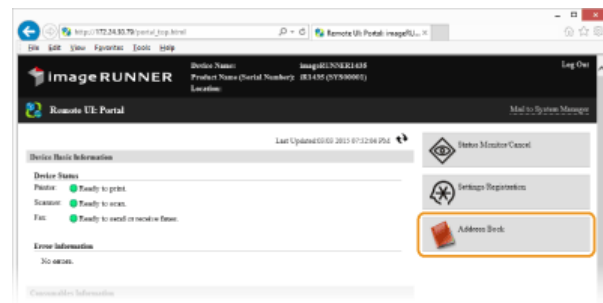

4. Select **One Touch**
Note: You can also register destinations in the coded dial list. In that case, select **Coded Dial** instead of **One-Touch**.

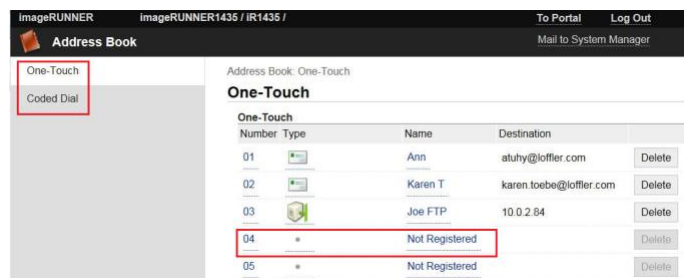

QUICK GUIDE

LOFFLER

Note:

OneTouch registrations are accessed by pressing the numbers buttons on the number pad 01 to 19 on the copier.

Coded Dialed registrations are accessed by entering the coded number in the coded dial field on the copier starting with 001.

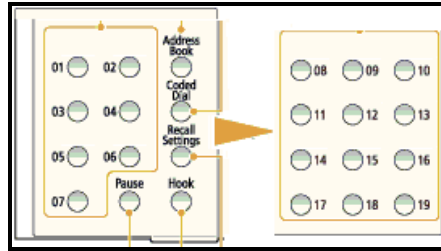

Dial Pad buttons to enter One touch addresses

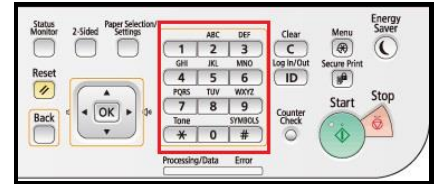

Number pad to enter Coded Dial addresses

- Register a destination by clicking the corresponding text link under **Number**, **Type**, or **Name** next to an unregistered link.



Note:

Edit a registered destination by clicking the corresponding text link under **Number**, **Type**, or **Name** and click **Edit**.

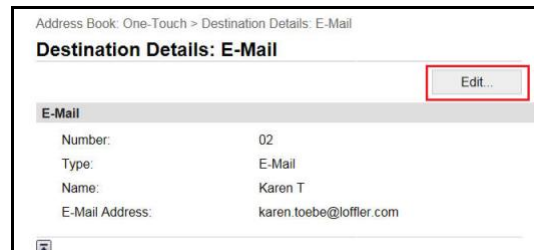

Delete a registered destination by clicking **Delete**.



- Select the **Destination Type**, either **Fax** or **E-Mail** and click **OK**.

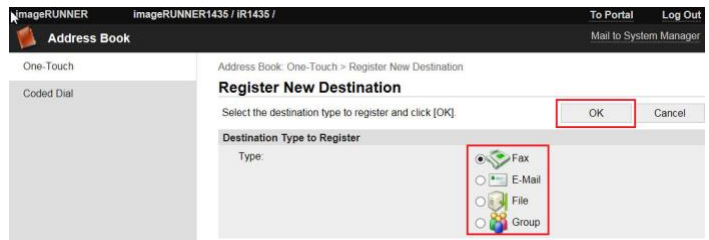

6

- Enter the required settings: Name and **Fax** Number

or

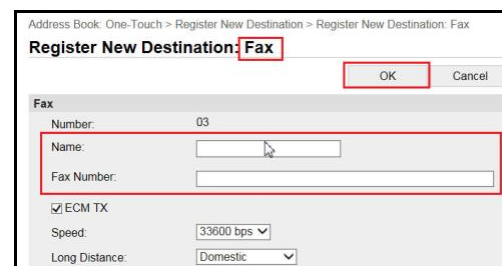

©2018 Loffler Companies

MN – Bloomington: 952.925.6800 • Mankato: 507.344.6400 • Rochester: 507.512.1589 • St Cloud: 320.255.8888 • Willmar: 320.905.0289
WI – Eau Claire: 715.834.2679 • Hudson: 715.834.2679 • La Crosse: 608.425.8477

11/15/2018

QUICK GUIDE

LOFFLER

Name and **E-Mail** address.

8. Click **OK**.

Repeat steps 5-8 to add another destination.

9. Log out when all destinations are entered.

Address Book: One-Touch > Register New Destination > Register New Destination: E-Mail

Register New Destination: E-Mail

OK Cancel

E-Mail

Number 03

Name:

E-Mail Address:

Log Out

